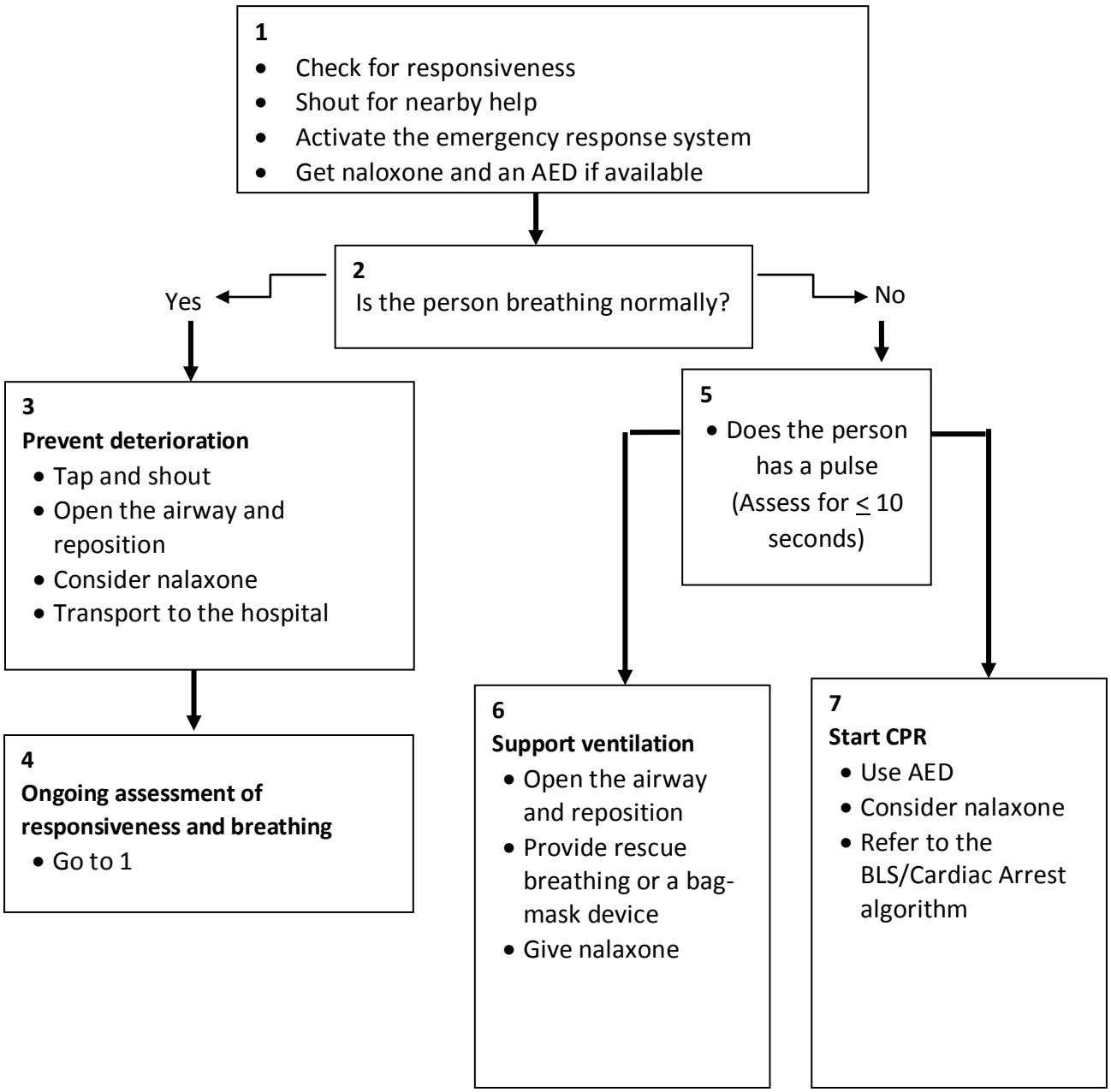MANAGEMENT OF SUSPECTED OPIOID POISONING